

PERMIT

City of Napoleon
255 W. Riverview
Napoleon, OH 43545

Division of Building and Zoning
PH (419) 592-4010
FAX (419) 599-8393

Permit No: 002345

Date Issued: 08-19-04

Issued by: BND

Job Location: 1140 INDIANA AVE

Est. Cost: 40000.00

Lot #:

Subdivision Name:

Owner: RICHARDSON, JODI
Address: 1140 INDIANA AVE
CSZ: NAPOLEON, OH 43545
Phone: 419-592-3953

Agent: JIM DOMINIQUE & SON
Address: 445 E OAK ST
CSZ: WAUSEON, OH 43567
Phone: 419-335-8234

Use Type – Residential:

Other:

ZONING INFORMATION

Dist: Lot Dim: Area: Fyrd: 30 Syrd: 7 Ryrd: 15
Max HT: 40' # Pkg Spaces: 2 # Loading SP: Max Lot Cov:

BOARD OF ZONING APPEALS:

Work Type – New: Replmnt: Addn'n: X Alter: Remodel:

WORK INFORMATION

Size - Lgth: Width: Stories: Living Area SF:
Garage Area SF: Height: Bldg Vol Demo Permit:

WORK DESCRIPTION

ADDITIONS S&N
BEDROOM & REC ROOM

FEE DESCRIPTION

PAID DATE

FEE AMOUNT DUE

BUILDING PERMIT 117.00
ELECTRICAL PERMIT 30.00
MECHANICAL PERMIT 8.00
PLUMBING PERMIT 18.00

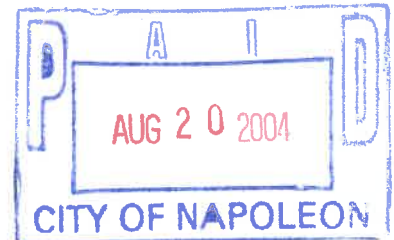

Total Fees Due 173.00

8-20-04

Date

Jodi Richer
Applicant Signature

PERMIT

City of Napoleon
255 W. Riverview
Napoleon, OH 43545

Division of Building and Zoning
PH (419) 592-4010
FAX (419) 599-8393

Permit No: 002345

Date Issued: 08-19-04

Issued by: BND

Job Location: 1140 INDIANA AVE

Est. Cost: 40000.00

Lot #:

Subdivision Name:

Owner: RICHARDSON, JODI
Address: 1140 INDIANA AVE
CSZ: NAPOLEON, OH 43545
Phone: 419-592-3953

Agent: JIM DOMINIQUE & SON
Address: 445 E OAK ST
CSZ: WAUSEON, OH 43567
Phone: 419-335-8234

Use Type - Residential:

Other:

ZONING INFORMATION

Dist: Lot Dim: Area: Fyrd: 30 Syrd: 7 Ryrd: 15
Max HT: 40' # Pkg Spaces: 2 # Loading SP: Max Lot Cov:

BOARD OF ZONING APPEALS:

Work Type - New: Replmnt: Addn'n: X Alter: Remodel:

WORK INFORMATION

Size - Lgth: Width: Stories: Living Area SF:
Garage Area SF: Height: Bldg Vol Demo Permit:

WORK DESCRIPTION

ADDITIONS S&N
BEDROOM & REC ROOM

FEE DESCRIPTION

FEE DESCRIPTION	PAID DATE	FEE AMOUNT DUE
BUILDING PERMIT		117.00
ELECTRICAL PERMIT		30.00
MECHANICAL PERMIT		8.00
PLUMBING PERMIT		18.00

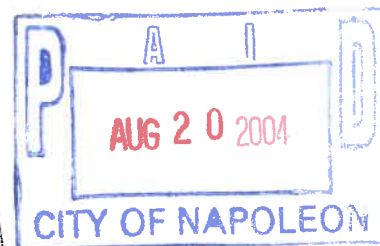

Total Fees Due 173.00

8-20-04

Date

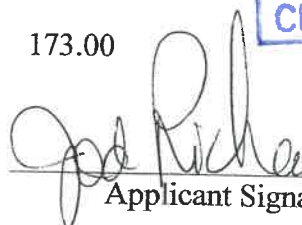
Applicant Signature

NEW HOME AND ADDITION PERMIT APPLICATION

THIS APPLICATION IS FOR RESIDENTIAL CONSTRUCTION INCLUDING BUILDING, ELECTRICAL, PLUMBING, MECHANICAL, DEMOLITION, REMODELING.

DATE Aug 18, 2004 JOB LOCATION 1140 Indiana Ave

LOT # _____ SUBDIVISION NAME _____

OWNER Chad Richardson PHONE 592-3953

OWNER ADDRESS 1140 Indiana Ave CITY Napoleon ZIP 43545

CONTRACTOR - SELF PHONE 419-337-0448

CONTRACTOR ADDRESS 445 E. Oak St CITY Wauseon ZIP 43567

CONTRACTOR FAX # _____ CELL PHONE (Opt.) 419-260-8063

DESCRIPTION OF WORK TO BE PERFORMED: 2 Additions + remodel old garage

ESTIMATED COST OF WORK TO BE PERFORMED: \$40,000

WORK INFORMATION

BUILDING: Basement Floor Area _____ Sq. Ft. 1st Story Living Area 1450 1450 Sq. Ft.
2nd Floor Living Area _____ Sq. Ft. Garage Floor Area _____ Sq. Ft.

BUILDING SIZE: Length _____ Width _____ Stories _____ Height _____ DEMO VOL _____

Masonry Contractor Jim Dominique Remodeling Phone _____ Fax _____
Address _____ City Wauseon St _____ Zip _____

Electrical Contractor OK Electric Phone _____ Fax _____
Address _____ City Wauseon St _____ Zip _____

Plumbing Contractor Free & Son Plumbing Phone _____ Fax _____
Address _____ City Wauseon St _____ Zip _____

Heating Contractor Free & Son Plumbing Phone _____ Fax _____
Address _____ City Wauseon St _____ Zip _____

Insulation Contractor Jim Dominique Phone _____ Fax _____
Address _____ City Wauseon St _____ Zip _____

Other Contractor attach information.

ZONING INFORMATION (to be completed by City): District _____ Lot Dimensions _____
Lot Area _____ FRSB _____ SYSB _____ RYSB _____ Max Ht _____ ft Max Cov _____ %

I by signing below agree to comply with all applicable City of Napoleon Codes & Ordinances while performing the work herein described. I understand that all work for which a permit is issued is required to be approved by the building inspector of the City of Napoleon.

Applicant Signature James Dominguez Date Aug 18, 2004

NAPOLION BUILDING DEPARTMENT (SAMPLE DRAWING)

VENTS Ridge

ROOFING 30 yr Oakridge

UNDERLAYMENT 15 FELT

SHEATHING 1/2 OSB w/dips

Trusses 2' O.C.

2x RAFTERS @ 24" O.C.

2x 4" CEIL. JOISTS @ 24" O.C.

R-38 Blown-12 thick CEILING INSULATION

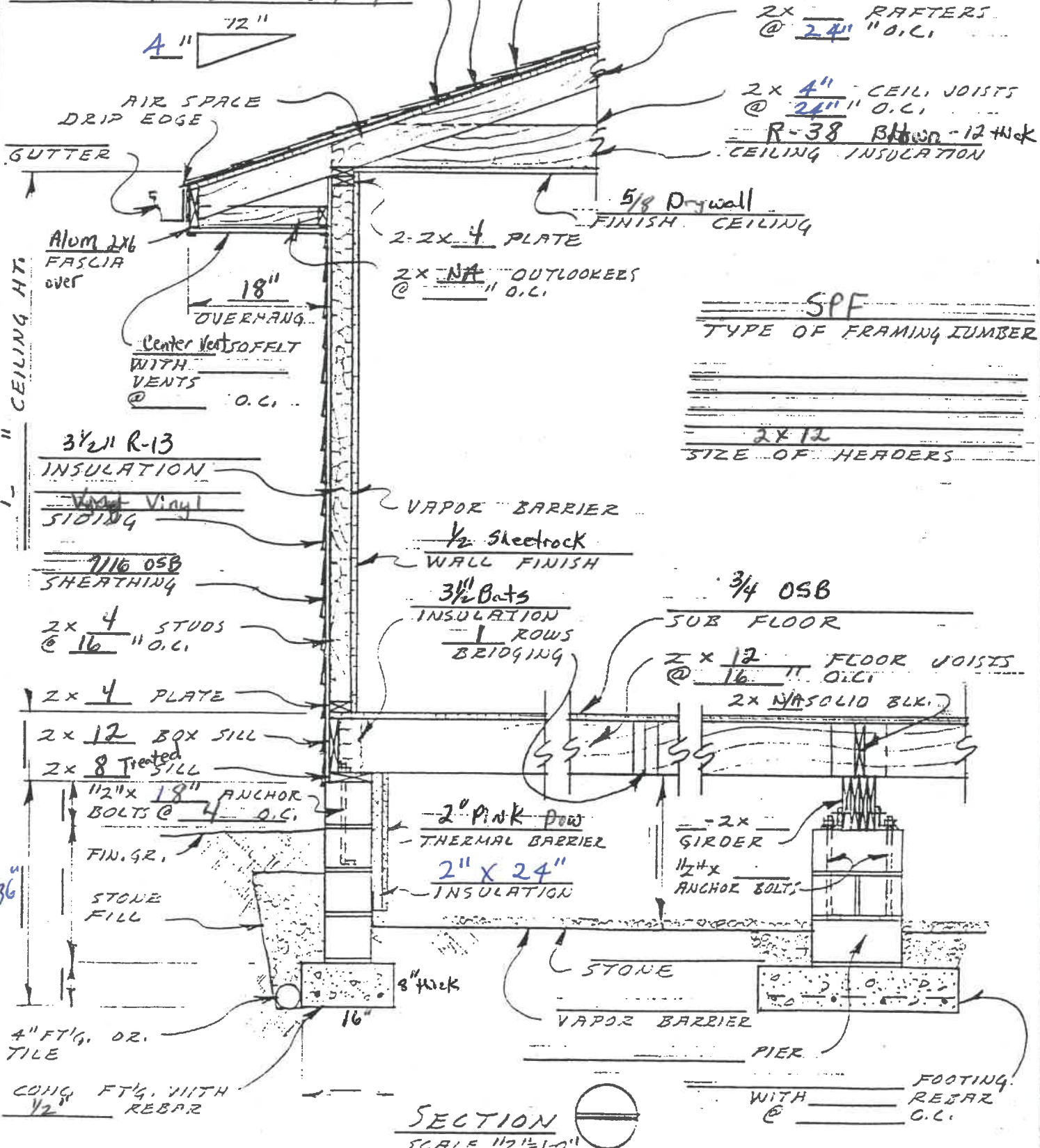
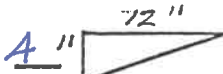

" CEILING HT.

36"

SECTION SCALE 1/2"=1'-0"

DATE	WALL SECTION @ CRAWL SPACE DWG. N° OF	
------	---------------------------------------	--

4-11-89 5/4

NAPOLEON BUILDING DEPARTMENT (SAMPLE DRAWING)

VENTS Ridge
 ROOFING 30yr OnKridge
 UNDERLAYMENT 15 lb Felt
 SHEATHING 1/2 OSB w/clips

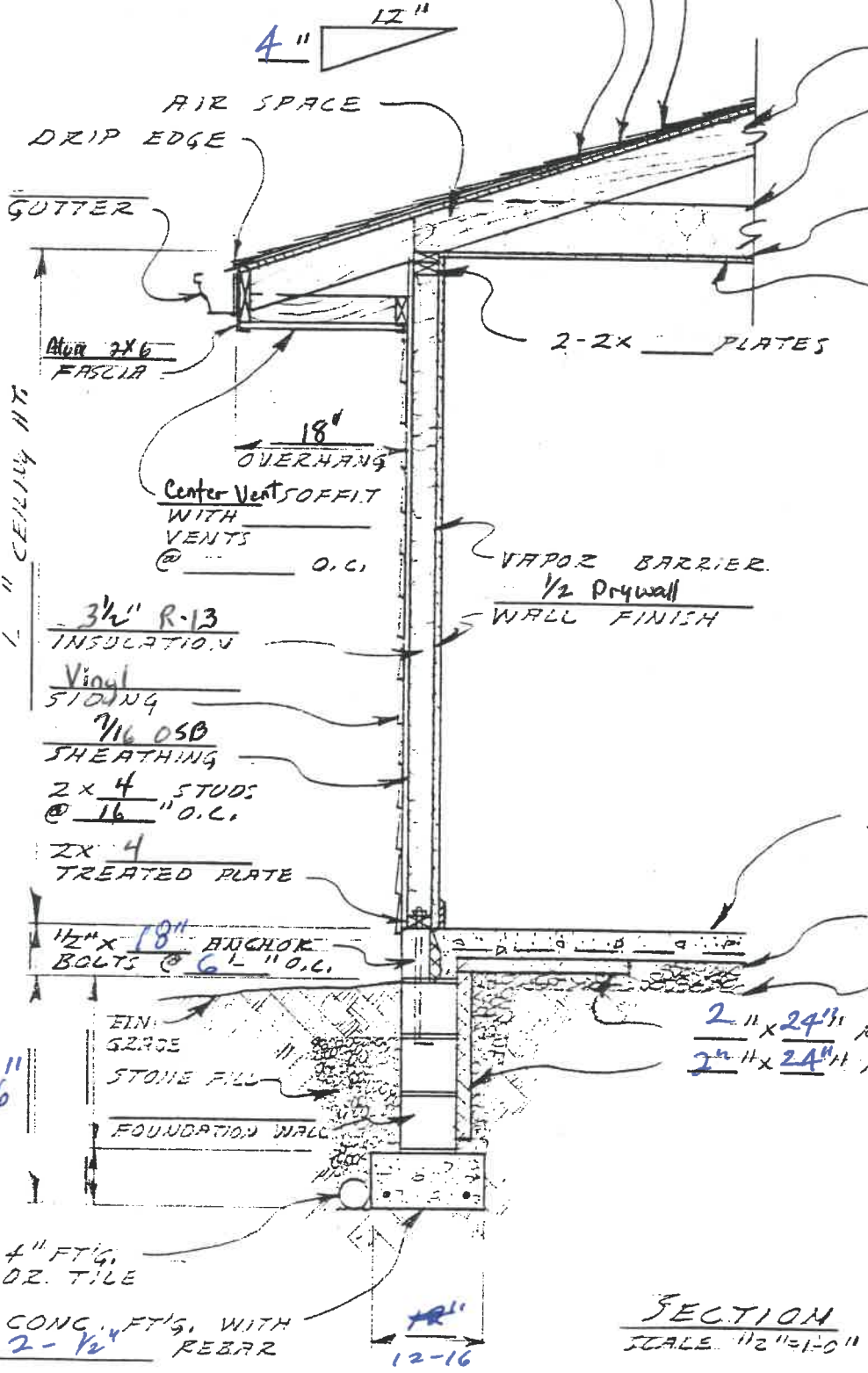

2x Truss @ 24" O.C. RAFTERS
 2x 4" @ 24" O.C. CEILING JOISTS
 R-38 Blown 12 thick CEILING INSULATION
 5/8 Drywall FINISH CEILING

SPF
 TYPE OF FRAMING LUMBER
 2x12
 SIZE OF HEADERS

Artificial slab
 4" CONCRETE SLAB W/ 6x6 # WIRE MESH
 VAPOR BARRIER
 8" STONE FILL

2" x 24" RIGID INSULATION HORIZ.
 2" x 24" RIGID INSULATION VERT.

SECTION
 SCALE: 1/2" = 1'-0"

DATE _____ WALL SECTION @ SLAB ON GRADE _____ DWG. NO OF _____

4-11-89 E₄

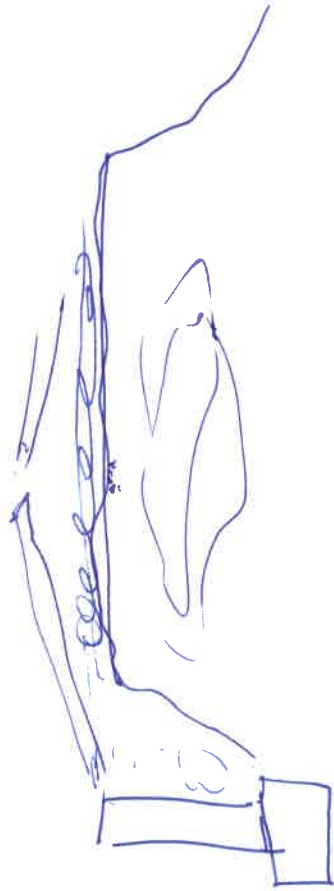

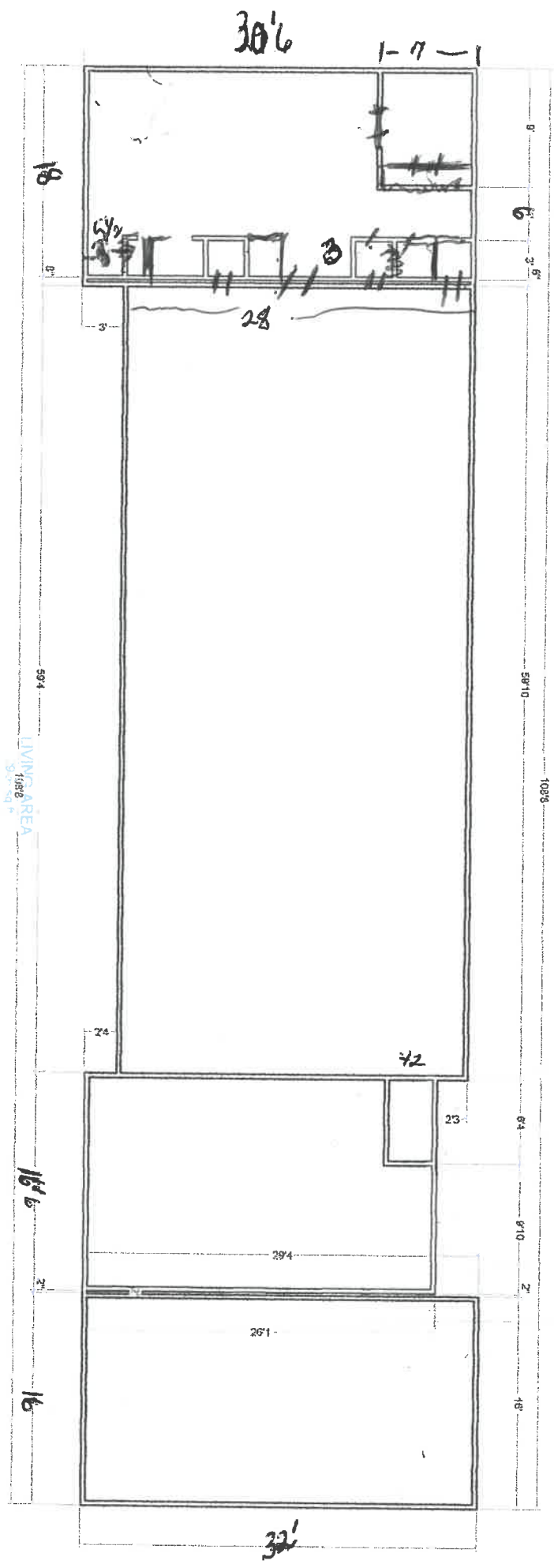

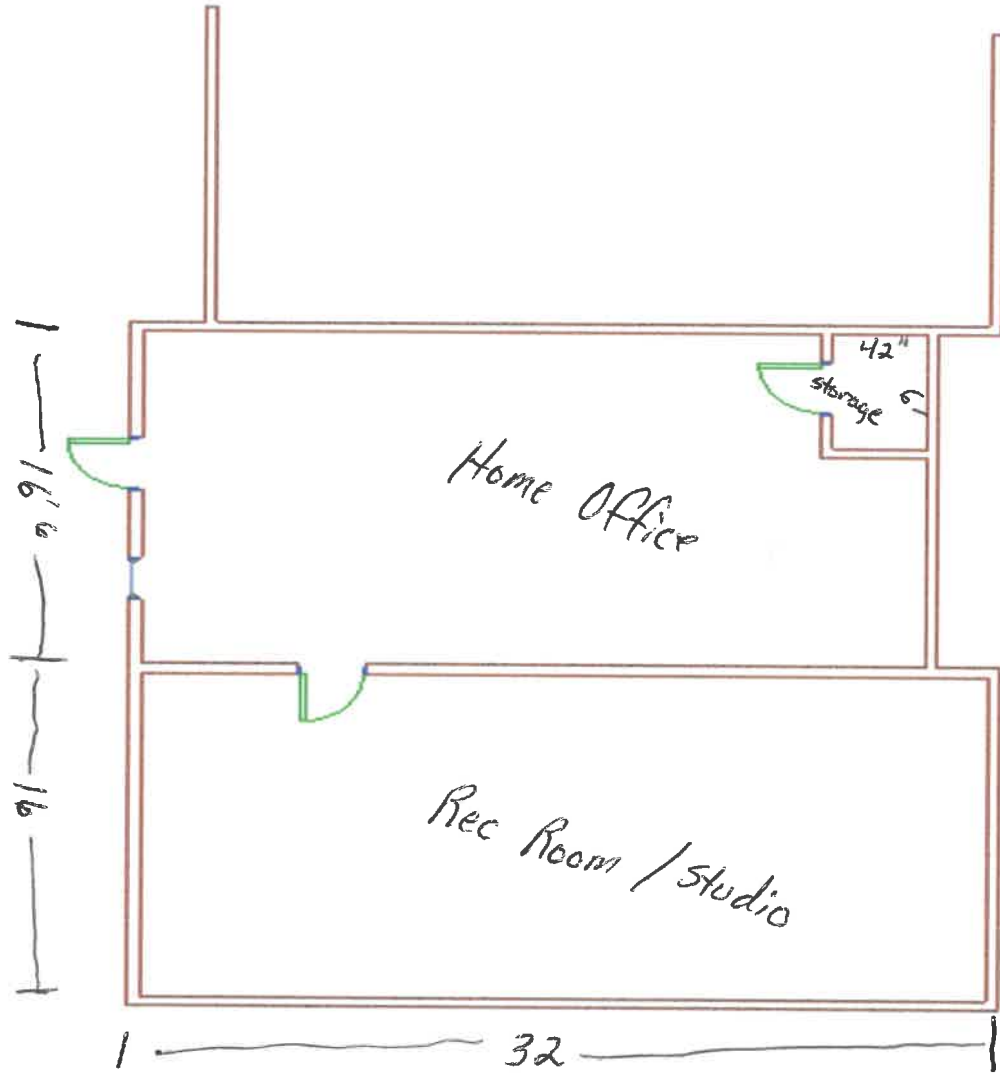

Brent Damman

